

The **EXTRAORDINARY**
CARRIERE MOTION 3D CLEAR
Class II Appliance

And **CLEAR** may be the least
extraordinary thing about it.

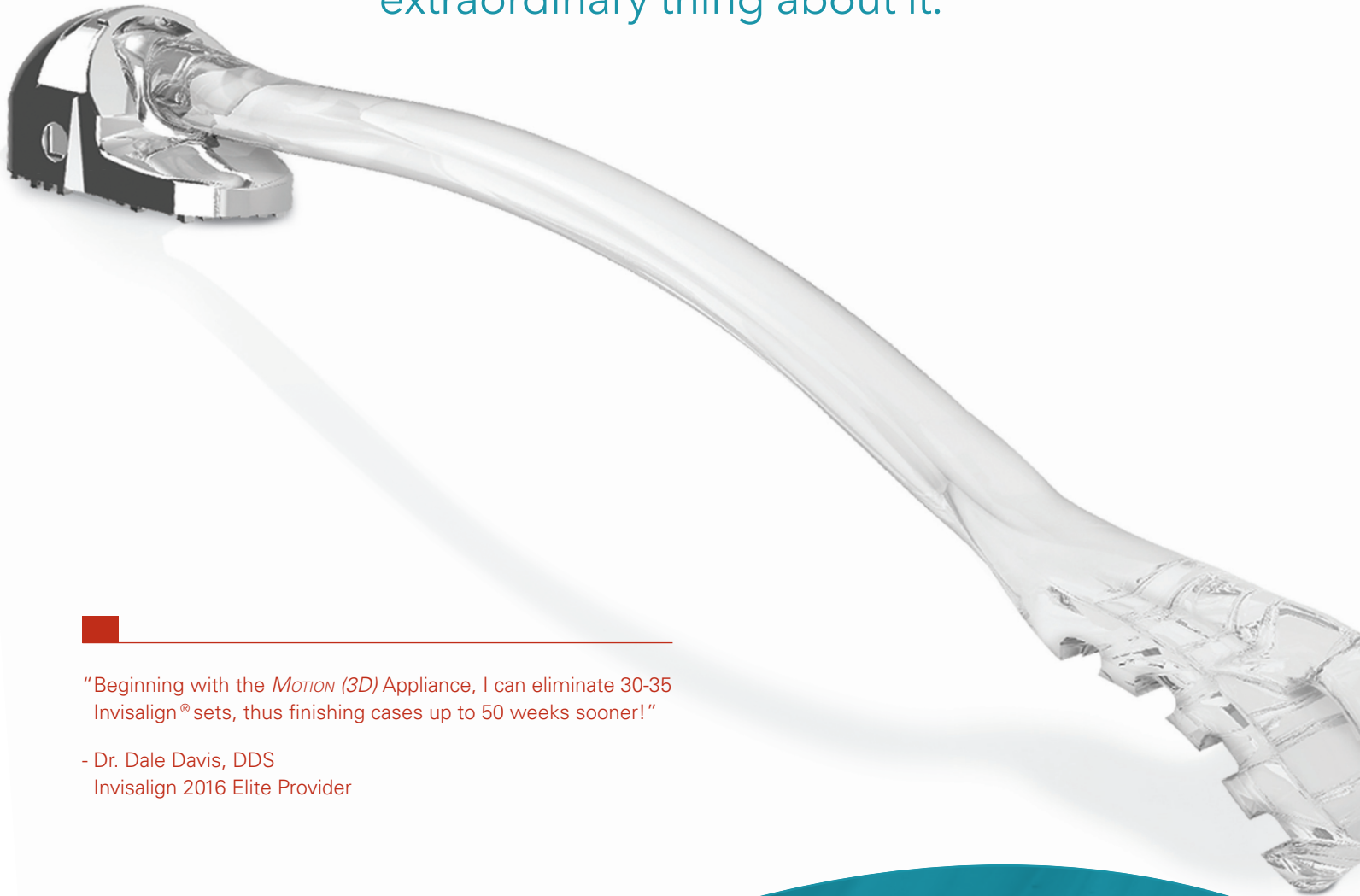

“Beginning with the *MOTION (3D)* Appliance, I can eliminate 30-35 Invisalign® sets, thus finishing cases up to 50 weeks sooner!”

- Dr. Dale Davis, DDS
Invisalign 2016 Elite Provider

fast ■ natural ■ gentle

MOTION3D™

HENRY SCHEIN®
ORTHODONTICS

The New Movement In Orthodontics™



The **MOTION 3D CLEAR** Class II Appliance.

Like its metal counterpart, the *Carriere*® **MOTION 3D CLEAR**™ Class II appliance is based on the *Sagittal First* Philosophy of achieving a stable Class I platform in the posterior segment at the onset of treatment in order to simplify treatment and reduce patient time in braces or aligners. This new treatment paradigm eliminates competing force vectors and patient compliance issues inherent in traditional Class II correction.

Whether it's the simplicity-of-use, the sleek patient-friendly design, or the remarkable speed and predictability of how it works, the **MOTION 3D CLEAR** Class II Appliance is truly extraordinary.

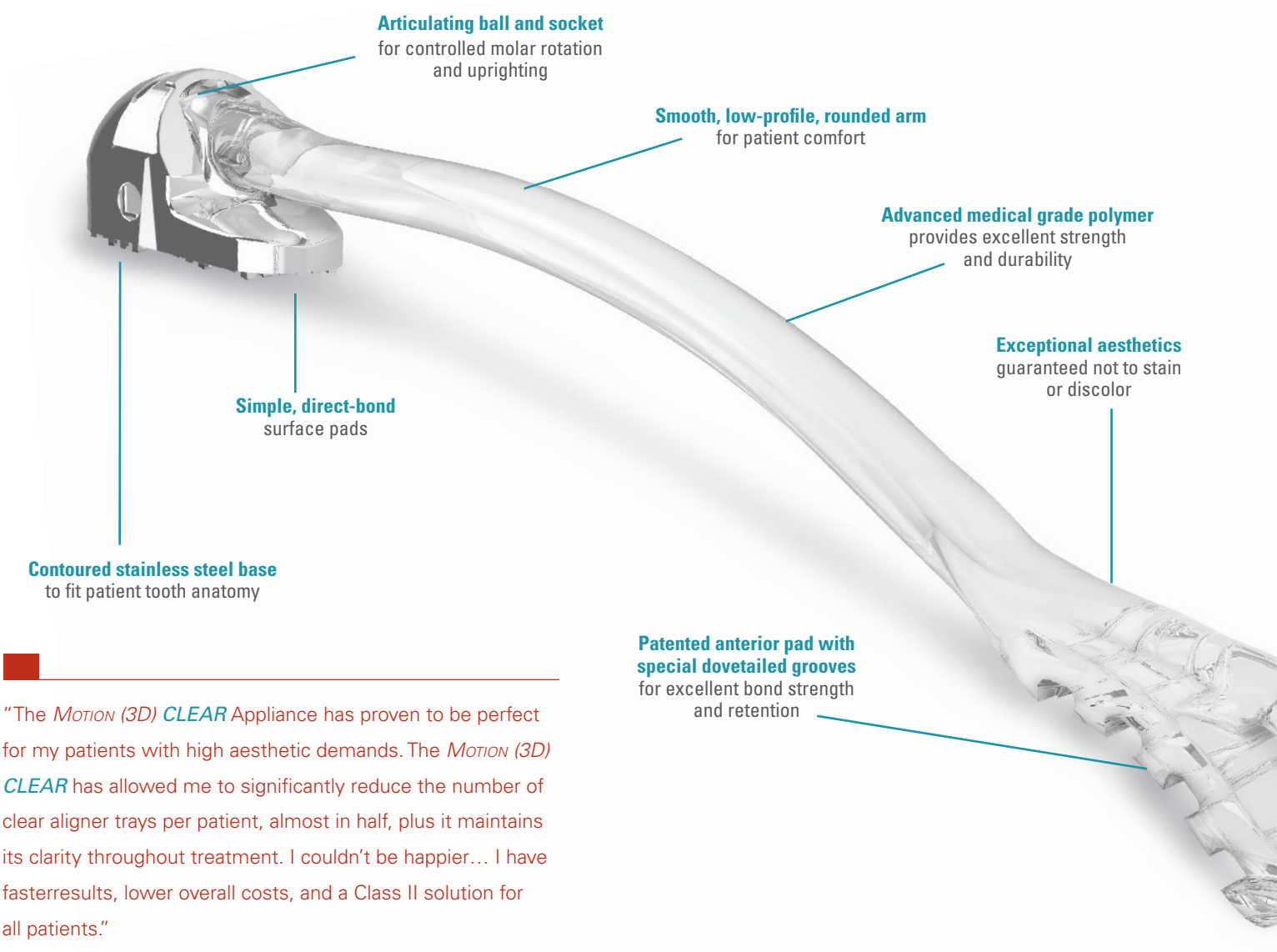

"The **MOTION (3D) CLEAR** Appliance has proven to be perfect for my patients with high aesthetic demands. The **MOTION (3D) CLEAR** has allowed me to significantly reduce the number of clear aligner trays per patient, almost in half, plus it maintains its clarity throughout treatment. I couldn't be happier... I have faster results, lower overall costs, and a Class II solution for all patients."

- Dr. Francesco Garino

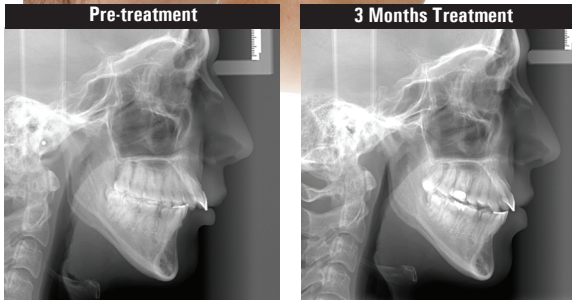

Initial



4 Weeks



8 Weeks



12 Weeks - Class I Occlusion Achieved



4 Months



7 Months



11 Months



Total treatment time 11 months: *MOTION 3D CLEAR* Appliance (3 months) + *Carriere SLX* Brackets (8 months)

Clear Aligner Efficiency

Sleek hooks on pad
for attachment of the
Carriere Oral Elastics

Fixed cuspid pad
allows the distal movement of the cuspid
along the alveolar ridge without tipping



The *MOTION 3D CLEAR* Class II Appliance offers the ultimate in aesthetic treatment, quickly establishing a Class I platform with even the most difficult or complex Class II cases.

Description/Sizes	Color	Left	Right	Set
MOTION 3D CLEAR Class II 16 mm	○	424-816LC	424-816RC	424-816C
MOTION 3D CLEAR Class II 18 mm	●	424-818LC	424-818RC	424-818C
MOTION 3D CLEAR Class II 20 mm	●	424-820LC	424-820RC	424-820C
MOTION 3D CLEAR Class II 23 mm	●	424-823LC	424-823RC	424-823C
MOTION 3D CLEAR Class II 25 mm	●	424-825LC	424-825RC	424-825C
MOTION 3D CLEAR Class II 27 mm	●	424-827LC	424-827RC	424-827C
MOTION 3D CLEAR Class II Trial Kit (23, 25, 27 mm) 3-set				424-800C
MOTION 3D CLEAR Class II Intro Kit (16, 18, 20, 23, 25, 27 mm) (6 sets)				424-801C
MOTION 3D CLEAR Class II Standard Kit (20 sets)				424-802C
Typodont with MOTION 3D CLEAR Class II and Metal Class II with Aligner				631-017CMNE
Typodont with MOTION 3D CLEAR Class II with Clear Aligner				631-017CNE
MOTION 3D CLEAR Class II 5X Model				631-424CX
MOTION 3D Elastics-Force 1, 1/4", 6 oz. (50 packs of 100 elastics)				424-9F1
MOTION 3D Elastics-Force 2, 3/16", 8 oz. (50 packs of 100 elastics)				424-9F2
NEW! MOTION 3D Placement Instrument				201-507

The mission of *Henry Schein® Orthodontics™* is to provide state-of-the-art orthodontic products and innovative clinical solutions that enable our customers to offer exceptional patient care, while expanding the scope and profitability of their practices.



The New Movement In Orthodontics™

For more information on our products and educational offerings, please contact us:

HenryScheinOrtho.com | Customer Service: **888.851.0533**

In the U.S.: **800.547.2000**

Outside the U.S.: **+(1) 760.448.8600**

Canada: CERUM **800.661.9567**

To email an order: **USASales@HenryScheinOrtho.com**

To email an order from outside the U.S.: **IntlOrders@HenryScheinOrtho.com**

Ortho Organizers, Inc. 1822 Aston Ave. Carlsbad, CA 92008-7306 USA

U.S. Patent No. 7,618,257, 6,976,839, and 7,238,022 and Foreign Patent No. 2,547,433, 1723927, and 2006202089.

