

# A REMARKABLE BREAKTHROUGH

## IN CLASS III CORRECTION

Pre-Treatment

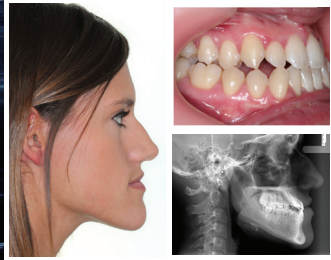

2nd Month In *MOTION 3D*



2nd Month In *MOTION 3D*

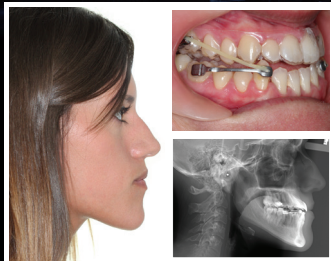

3 Months After Bracketing



## CARRIERE *MOTION 3D* CLASS III APPLIANCE

The *Carriere*® *MOTION 3D*™ Class III Appliance provides a new, remarkably easy-to-use and patient-friendly solution for Class III treatment. This discreet, comfortable appliance is direct bonded in just minutes, and is as easily tolerated as elastics alone!

Imagine an appliance that gives you and your Class III patients an option without surgery, extractions, or cumbersome, uncomfortable, and unsightly extra-oral devices. If you've ever struggled while tackling Class III cases, take a look at the all-new *MOTION 3D* Class III Appliance today!

Learn more about the *MOTION 3D* Class III Appliance at  
**888.851.0533** or **HenryScheinOrtho.com**

**MOTION3D**™

**HENRY SCHEIN**®  
ORTHODONTICS

*The New Movement In Orthodontics™*

# MOTION 3D CLASS III APPLIANCE

The **MOTION 3D** Class III Appliance is a minimally invasive appliance intended to treat Class III malocclusions without extractions, painful orthognathic surgery, or traditionally uncomfortable and obtrusive face-masks. The **MOTION 3D** Class III Appliance is as easy to place as a bracket or buccal tube, and is designed to provide predictable results and create a harmonious, balanced profile, all while preserving the patient's natural features. The patient-friendly appliance is used at the beginning of treatment, prior to braces or aligners, and delivers rapid Anterior-Posterior correction to help reduce overall treatment times by several months. Intra-oral elastics connect the appliance with maxillary anchorage to activate the mandibular posterior segment and to move it bodily as a block for an ideal Class I malocclusion. Once the ideal platform is achieved, brackets or aligners are then placed to finish the case.

*Designed to provide predictable results and create a harmonious, balanced profile.*



KITS			ITEM NUMBERS
MOTION 3D Class III Trial Kit (1 set of each 23, 25, 27 mm)			424-407C
MOTION 3D Class III Intro Kit (1 set of each 16, 18, 20, 23, 25, 27 mm)			424-408C
DESCRIPTION/SIZE	COLOR-CODE	1 PAIR	SINGLE (UNIVERSAL L/R)
MOTION 3D Class III 16 mm	○	424-416C	424-416
MOTION 3D Class III 18 mm	●	424-418C	424-418
MOTION 3D Class III 20 mm	●	424-420C	424-420
MOTION 3D Class III 23 mm	●	424-423C	424-423
MOTION 3D Class III 25 mm	●	424-425C	424-425
MOTION 3D Class III 27 mm	●	424-427C	424-427
MOTION 3D Class III 29mm	●	424-429C	424-429
MOTION 3D Class III 31mm	●	424-431C	424-431
ACCESSORIES			ITEM NUMBERS
Typodont MOTION 3D Class III with Clear Aligner			631-033DNE
Typodont MOTION 3D Class III Maloccluded with Clear Aligner			631-034DNE
MOTION 3D Class III 5X Model			631-433X
MOTION Elastics - Force 1, 1/4", 6 oz (50 packs of 100 elastics)			424-9F1
MOTION Elastics - Force 2, 3/16", 8 oz (50 packs of 100 elastics)			424-9F2
MOTION Storage Tray (1/pk)			CDA-TRAY
Essix, A+ .040 (100/pk)			617-4402
MOTION Placement Instrument			201-507

**HENRY SCHEIN®**  
ORTHODONTICS

**Rely on Us™**

The New Movement In Orthodontics™

For more information on our products and educational offerings, please contact us:  
**HenryScheinOrtho.com • Customer Service: 888.851.0533 • In the U.S.: 800.547.2000**  
**Outside the U.S.: +(1) 760 448 8600 • Canada: CERUM 800.661.9567**

Ortho Organizers, Inc. 1822 Aston Ave. Carlsbad, CA 92008-7306 USA

© 2017 Ortho Organizers, Inc. All rights reserved. PN 999-327 Rev B 10/17 US Patent 7,985,070 B2

**To email an order:**  
USASales@HenryScheinOrtho.com

**To email an order outside the U.S.:**  
IntlOrders@HenryScheinOrtho.com

**CARRIERE®**

